

**FRONT ELEVATION**

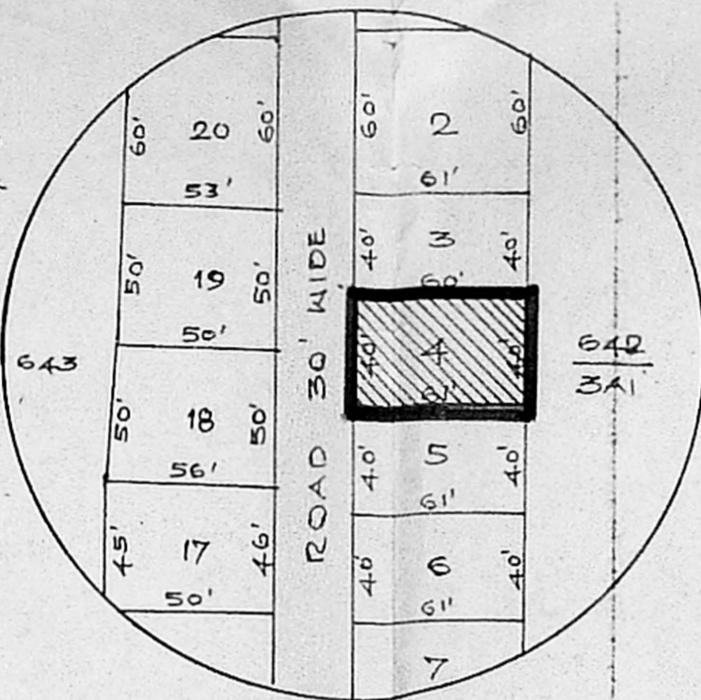

**SITE PLAN**

SCALE : 1 IN = 33 FT  
 PLOT NO : 4  
 S.F. NO : 642/4A  
 VILLAGE : THIRUMULLAI VAYAL  
 TALUK : SAIDAPET  
 DISTRICT : CHENGALPATTU

**REFERENCE**

- OWNERS BOUNDARY
- PROPOSED CONSTRUCTION
- EXISTING ROADS

**STAIR CASE DETAILS**

RISE : 17.5 CM  
 TREAD : 25 CM  
 WIDTH : 90 CM

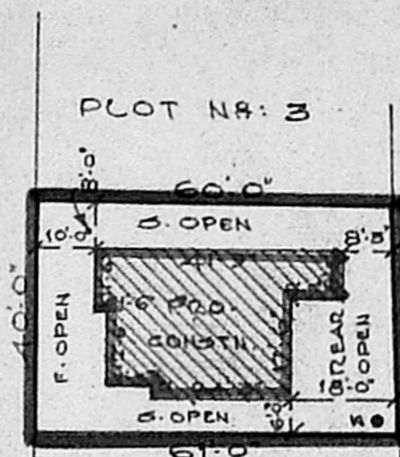

ROAD 30' WIDE

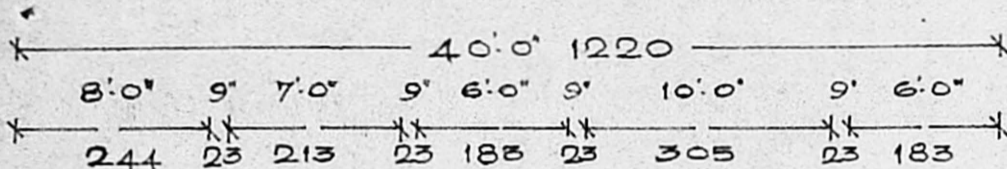

**TOPO PLAN** Permit No. A/476/90

NOT TO SCALE  
**APPROVED**  
 SUBJECT TO THE CONDITIONS IN THIS OFFICE LETTER.  
 No. A2/5475/90/19/4-90  
 J. S. [Signature]  
 19/4/90  
 FOR MEMBER SECRETARY  
 MADRAS METROPOLITAN  
 DEVELOPMENT AUTHORITY  
 MADRAS - 600 008.

**SPECIFICATION**

**FOUNDATION:** CEMENT CONCRETE 1:5:10 USING 40MM SIZE BROKEN STONE JELLY.  
**FOOTINGS AND BASEMENT:** RANDOM RUBBLE MASONRY IN CEMENT MORTAR 1:5.  
**SUPERSTRUCTURE:** BRICK WORK IN CEMENT MORTAR 1:5, USING COUNTRY BRICK.  
**ROOF:** R.C.C. 1:2:4 FOR 10CM THICK USING 20 MM SIZE HARD BROKEN STONE JELLY OVER THAT WEATHERING COURSE WITH BRICK JELLY IN LINE AND TOP FINISHED WITH ONE COURSE OF TERRACE BRICKS IN C.M. 1:3.  
**FLOORING:** WITH CEMENT CONCRETE 1:5:10 FOR 10 CM THICK AND TOP PLASTERED IN CEMENT MORTAR 1:3, 20 MM THICK.  
**FINISHING:** ALL WALLS ARE PLASTERED IN CEMENT MORTAR 1:5, 12 MM THICK AND TOP WHITE WASHED TWO COATS USING SHELL LIME.  
**WOOD WORK:** ALL DOORS AND WINDOWS ARE MADE OUT OF COUNTRY WOOD AND PAINTED WITH READY MIXED PAINT TWO COATS OVER A COAT OF PRIMER.

**JOINERY DETAILS**

D	DOOR	3'-0" x 7'-0"	OR	91 x 213
D1	DOOR	3'-0" x 6'-6"		91 x 197
O2	DOOR	2'-6" x 6'-0"		76 x 183
W	WINDOW	4'-0" x 4'-6"		122 x 137
W1	WINDOW	3'-0" x 4'-6"		91 x 137
V	VENTILATOR	3'-0" x 2'-0"		91 x 61
G	GRILL	5'-0" x 4'-6"		152 x 137

**AREA DETAILS**

TOTAL AREA OF THE SITE ..... 2420 SQ. FT. OR 224.82 M<sup>2</sup>  
 PROPOSED CONSTRUCTION AREA ..... 896 SQ. FT. " 83.24 M<sup>2</sup>  
 OPEN SPACE AREA ..... 1524 SQ. FT. " 141.58 M<sup>2</sup>

**PLAN SHOWING THE PROPOSED CONSTRUCTION OF A HOUSE IN PLOT NO: 4, S.F. NO: 642/4A, THIRUMULLAI VAYAL VILLAGE, SAIDAPET TALUK, CHENGALPATTU DISTRICT.**

**SCALE: 1 IN = 8 FT (OR) 1 CM = 100 CMS.**

**OWNER. THIRU. H. HUMARAN.**

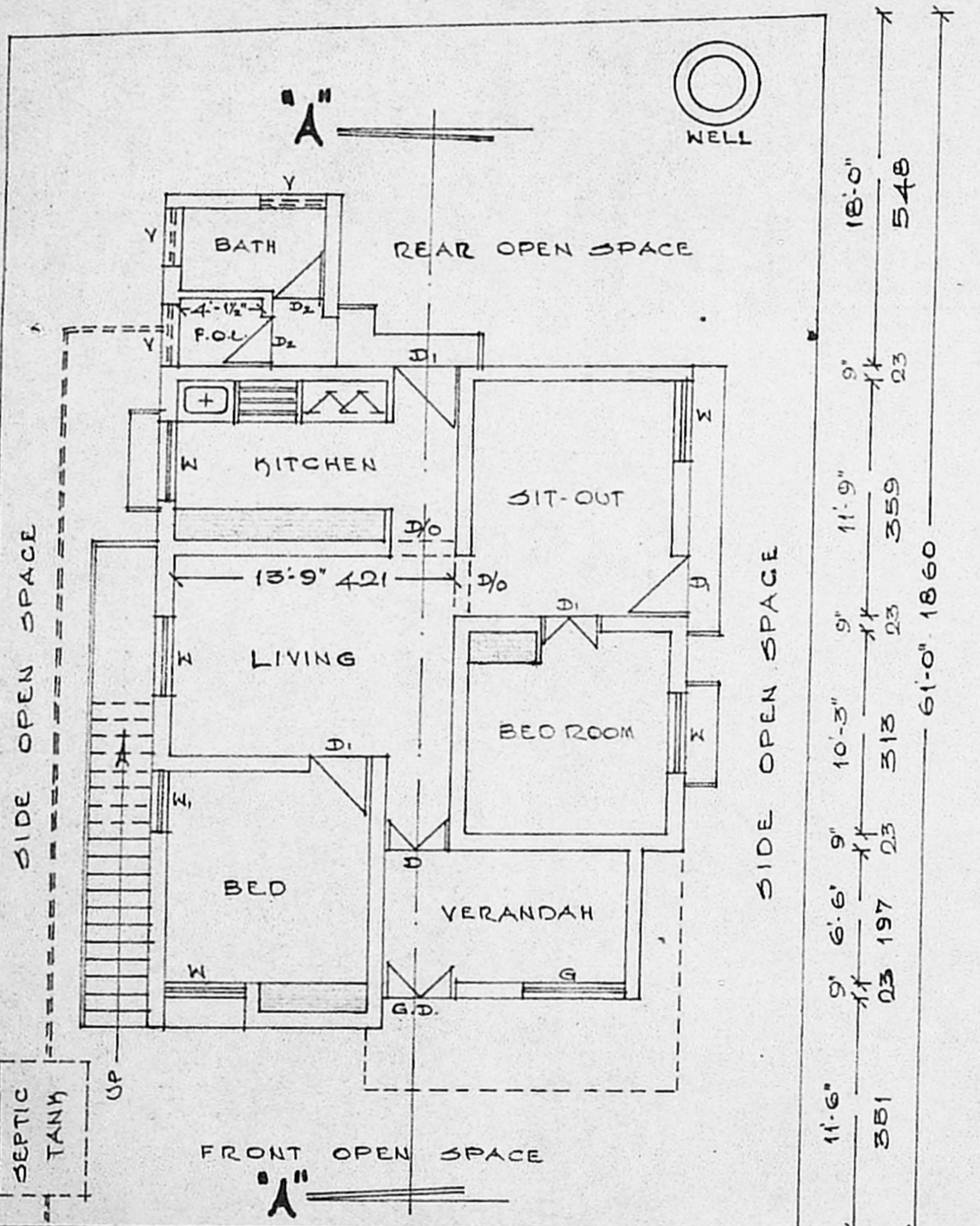

**PLAN**

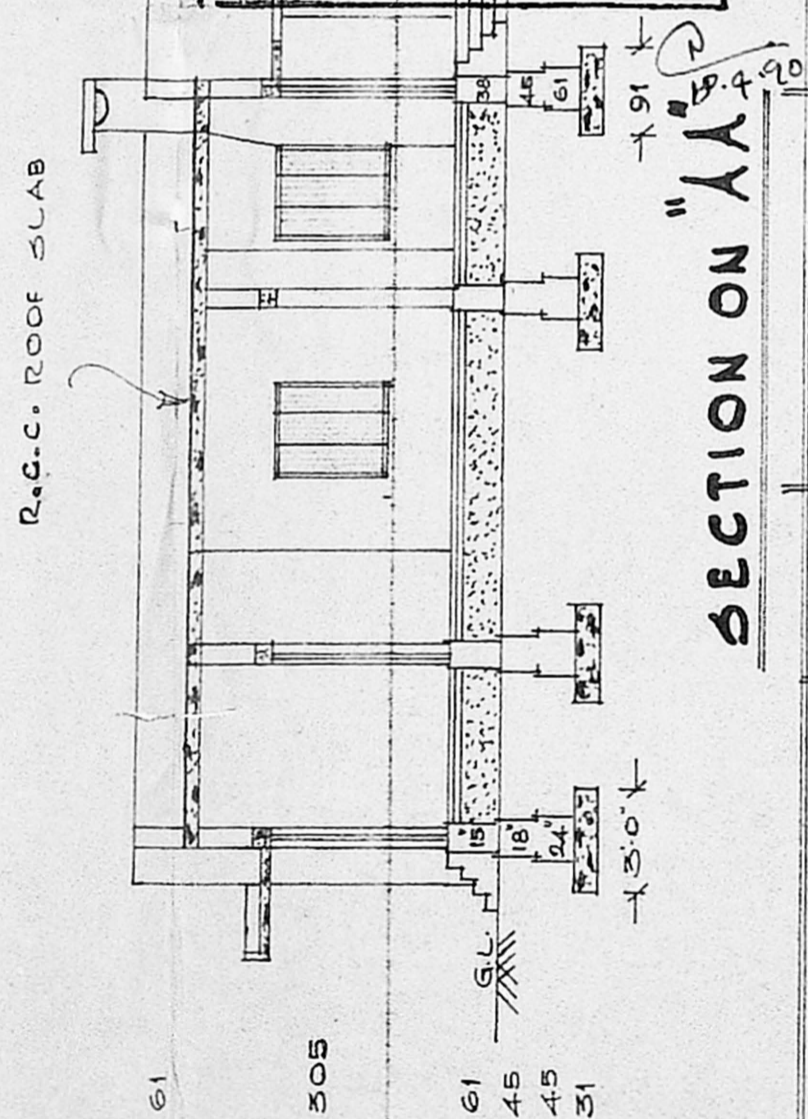

SECTION ON "AA"

*[Signature]*  
**K. VENUGOPAL**  
 ABE (Rtd)  
 CONSULTING CIVIL ENGINEER  
 LICENSE SURVEYOR CLASS I  
 CORPORATION OF MADRAS  
 37, NELLUR STREET  
 NUGANDAKAM (K. AREA)  
 MADRAS 600 034

*[Signature]*  
**OWNER'S SIGNATURE**  
 THIRU. H. HUMARAN,  
 10/1, H.V.M. STREET,  
 SAIDAPET, VELLORE - 12

*[Signature]*  
**Er. S. Sekar, P.C.E.**  
 Civil Engineer & Licensed Surveyor,  
 1/37, Perumal Koil Street,  
 Virupakshipuram,  
 VELLORE - 632 056.